

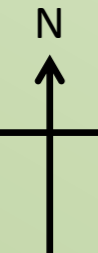

BACKWELL



KEY	
	Seat
	Viewpoint
	Gate
	Stile
	Disabled parking
	Easy access surfaced path
	Bridleway
	BET permissive footpath
	Public footpath
	Slope less than 1:12
	Steep slope 1:12 or more

200m

Backwell Hill Road

Countryside Code

- Leave gates and property as you find them and follow paths
- Protect plants and animals and take your litter home
- Keep dogs under control

Please take care in the woods
The paths, steps and rocks can be slippery, especially when wet.

Guide to the Reserves

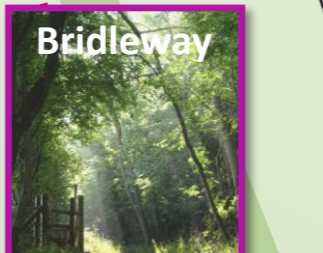
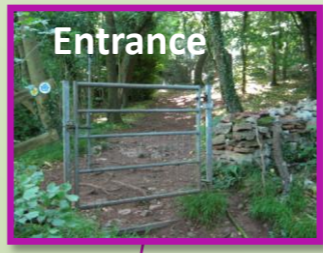

Badgers Wood

Jubilee Stone Wood

Recycling Centre

Backwell Cave

Disused Quarry

Disused Quarry

Cheston Combe

Disused Quarry

The Jubilee Stone

Church Lane

Church Town

Dark Lane

Backwell Hill Road